

SURVEYING & SUBDIVIDING
DELAN, WISCONSIN 53115

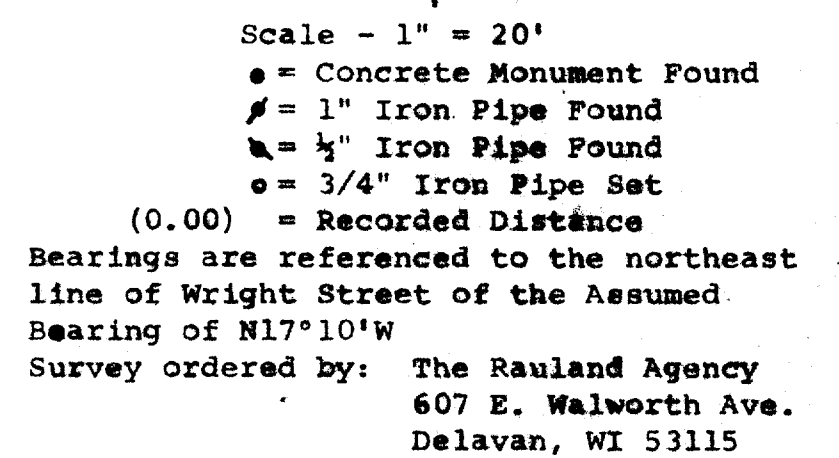

I, George T. Dunham, Surveyor, certify that I have surveyed the property described as follows:
Lots 10, 11, and 12 in Block 3 of Delaview Subdivision located in the Northeast $\frac{1}{4}$ of Section 17, T 2 N, R 16 E, City of Delavan, Walworth County, Wisconsin,
and that the above map is a true representation thereof and shows the size and location of the property, its exterior boundaries, the location of all visible structures and dimensions of all principal buildings thereon, boundary fences, apparent easements, roadways and visible encroachments, if any, and that I have surveyed the property hereon described according to the official records, to the best of my knowledge and belief.
April 30, 1983

A circular seal with a double-lined border. The top half of the border contains the word "WISCONSIN" and the bottom half contains "LAND SURVEYOR". Two five-pointed stars are positioned on the left and right sides of the border. In the center of the seal, the text "GEORGE T. DUSHAN" is written in a bold, serif font. Below this, in a smaller font, is "DELAVAN, WIS." and at the bottom is "S 306".